

# SPSS KURULUMU

- 1- Kurulum ekranında **Next** sekmesi seçilerek devam edilir.

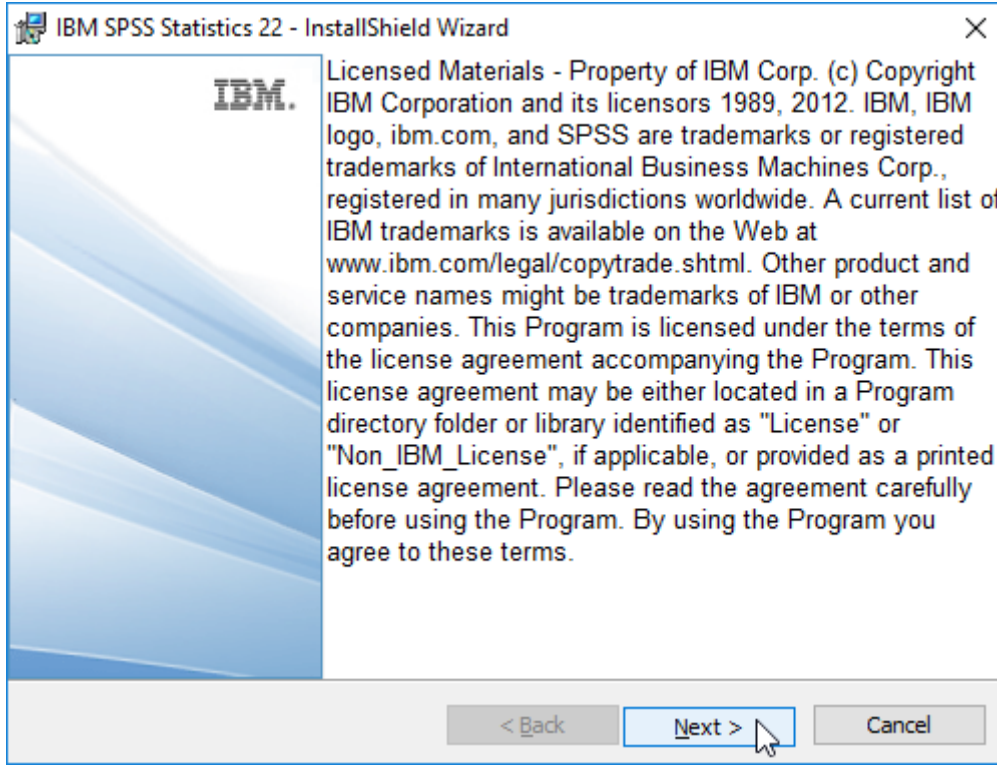

- 2- Gelen ekrandan **Concurrent user license** kısmı seçilir ve **Next** ile devam edilir.

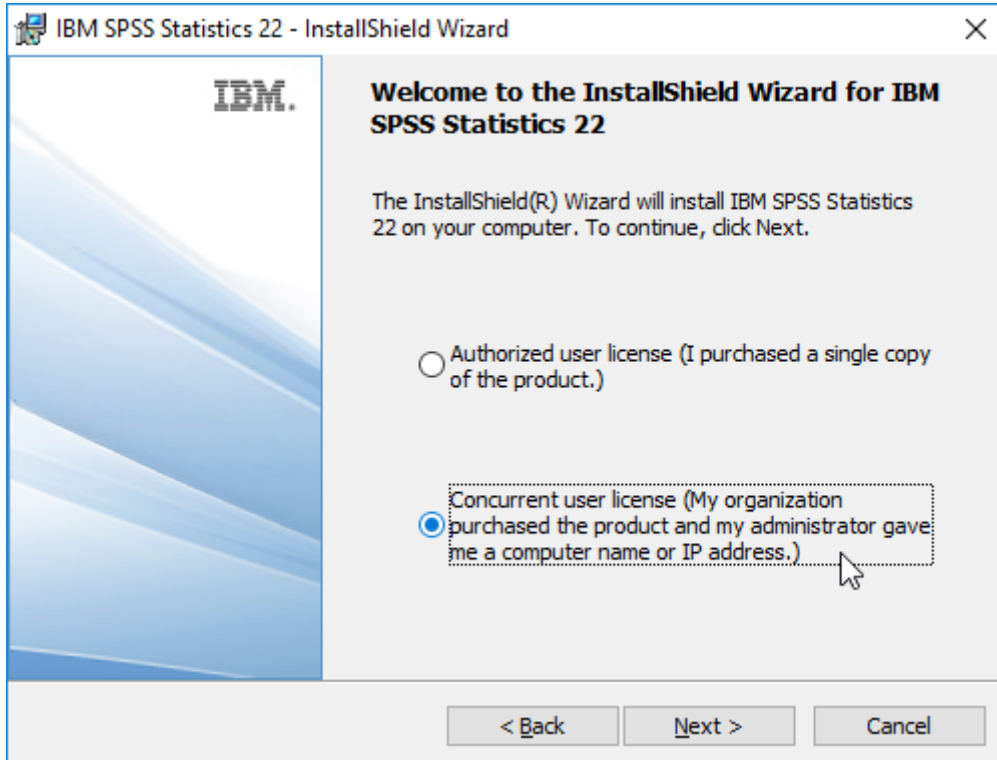

3- License Manager name or Server IP Address kısmındaki no-net yazısı silinir.

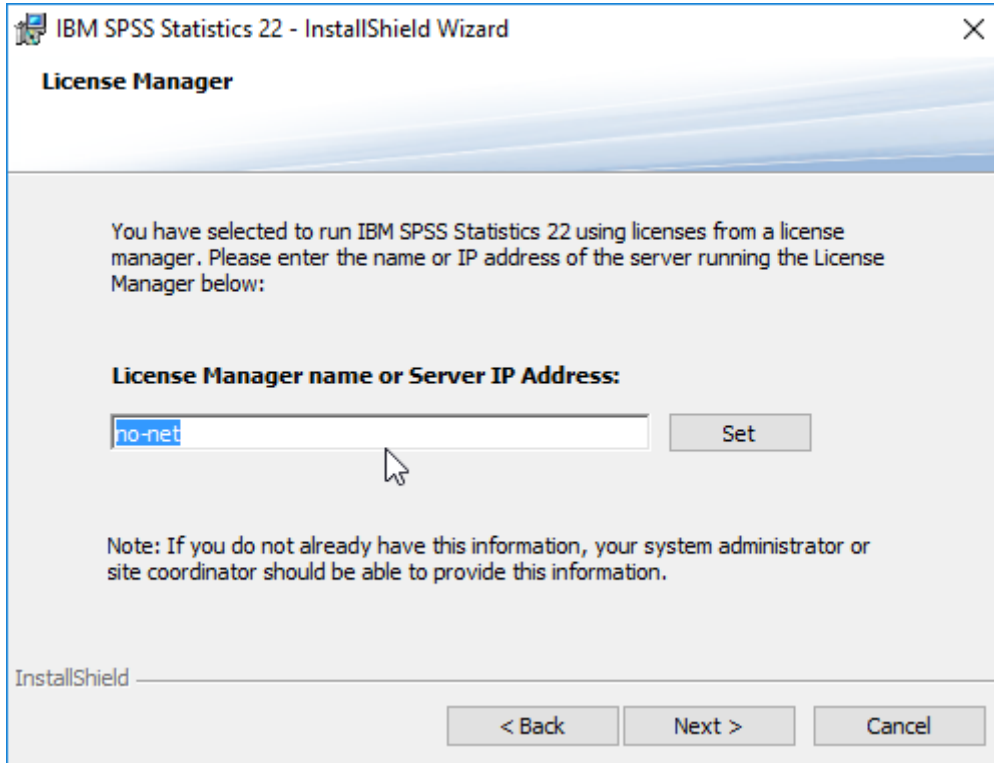

4- License Manager name or Server IP Address kısmına [spss.selcuk.edu.tr](http://spss.selcuk.edu.tr) yazılarak SET butonuna tıklanılır.

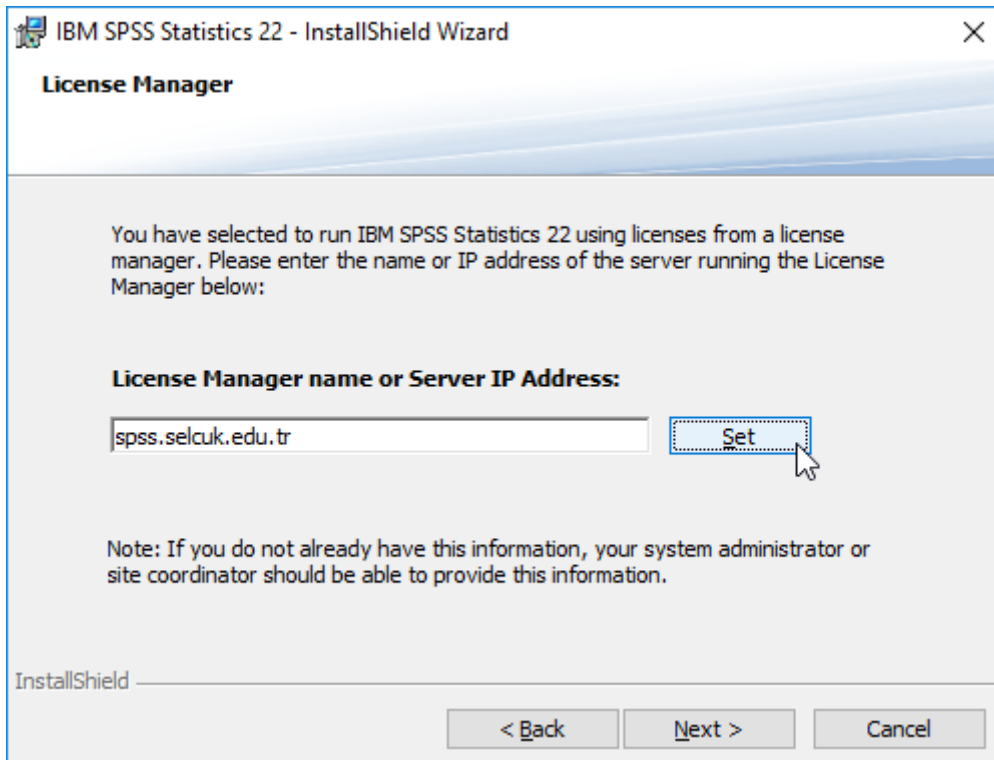

5- Next ile devam edilir.

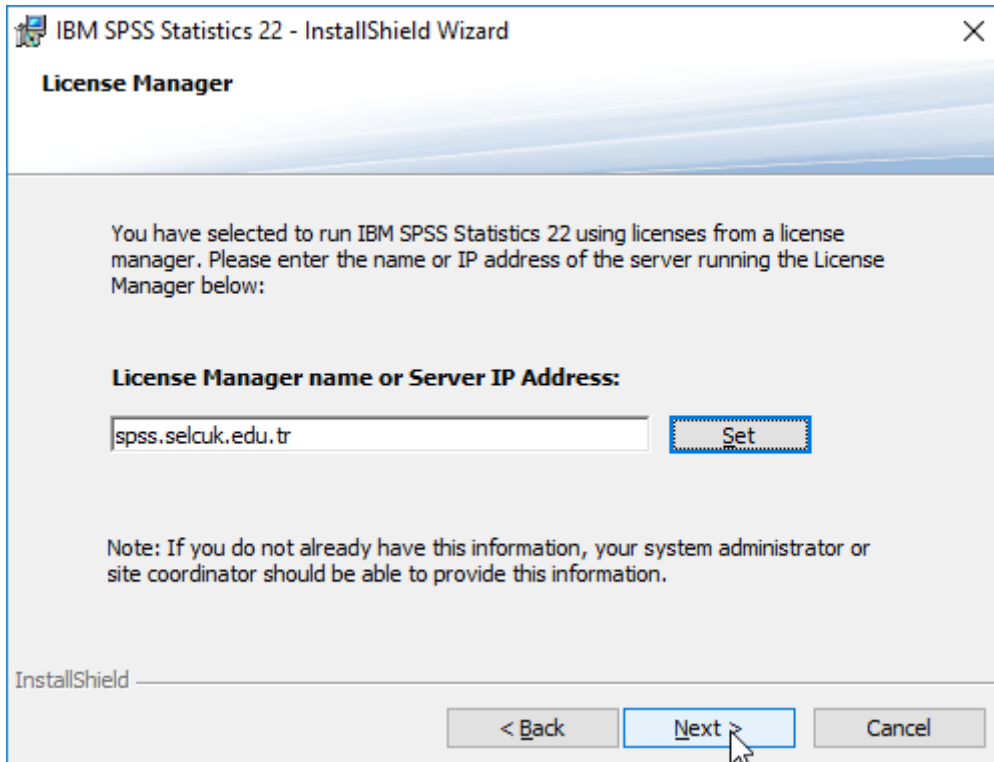

6- Next ile devam edilir.

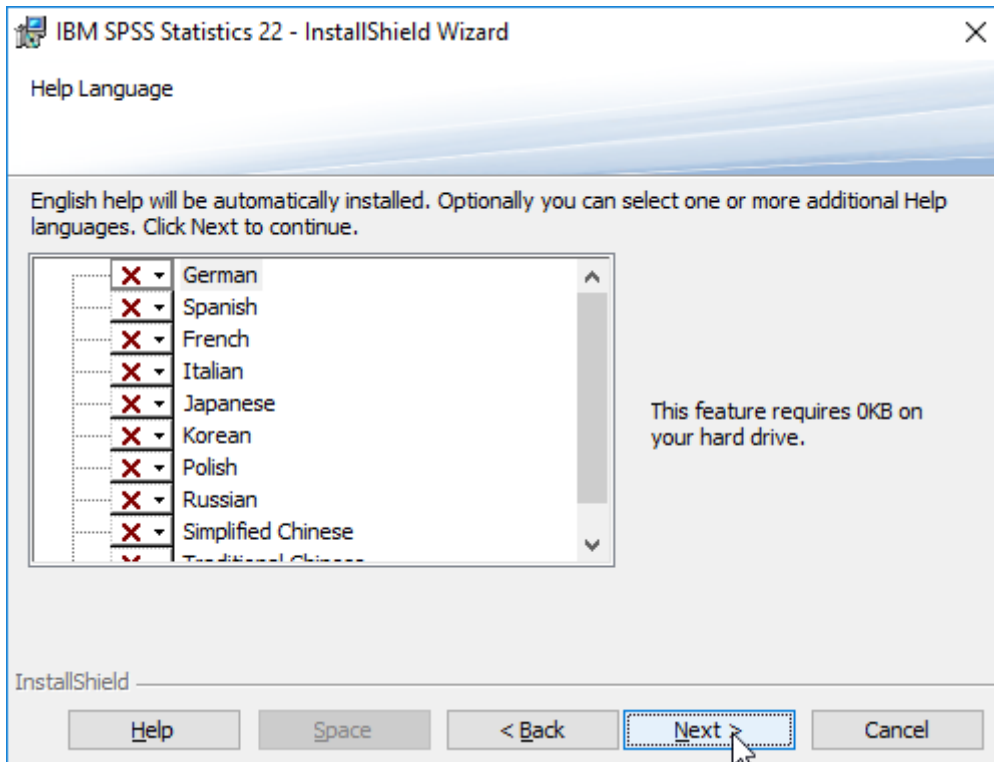

- 7- Lisans sözleşmesini kabul etmek için **I accept the terms in the license agreement** kısmı seçilerek **Next** ile devam edilir.

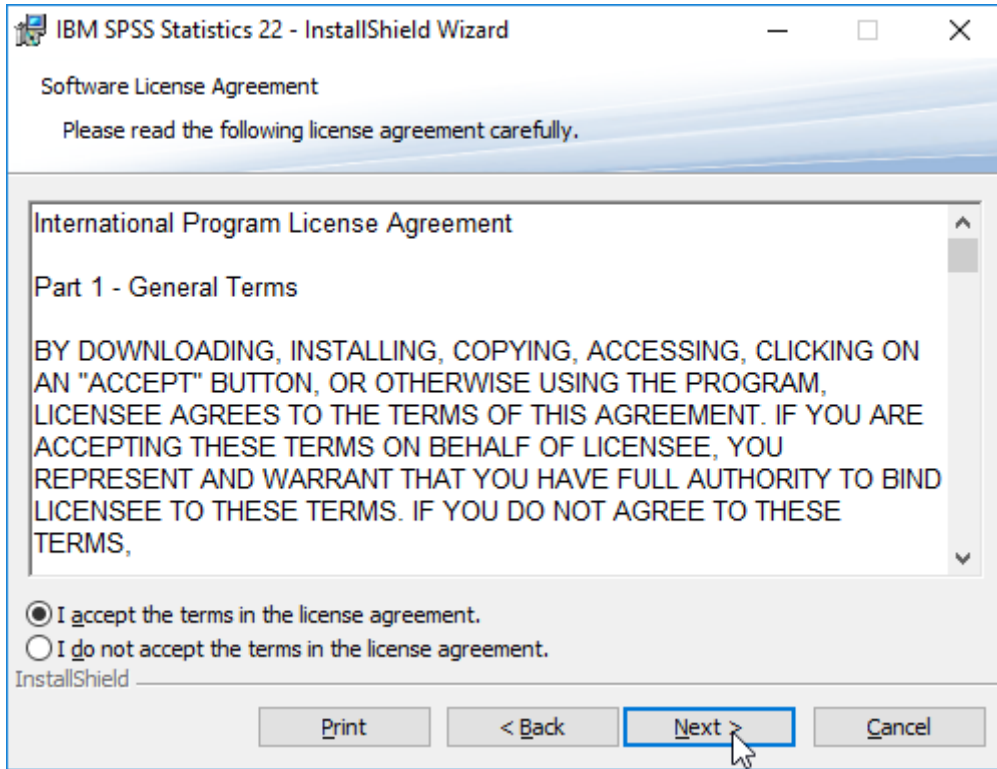

- 8- **Next** ile devam edilir.

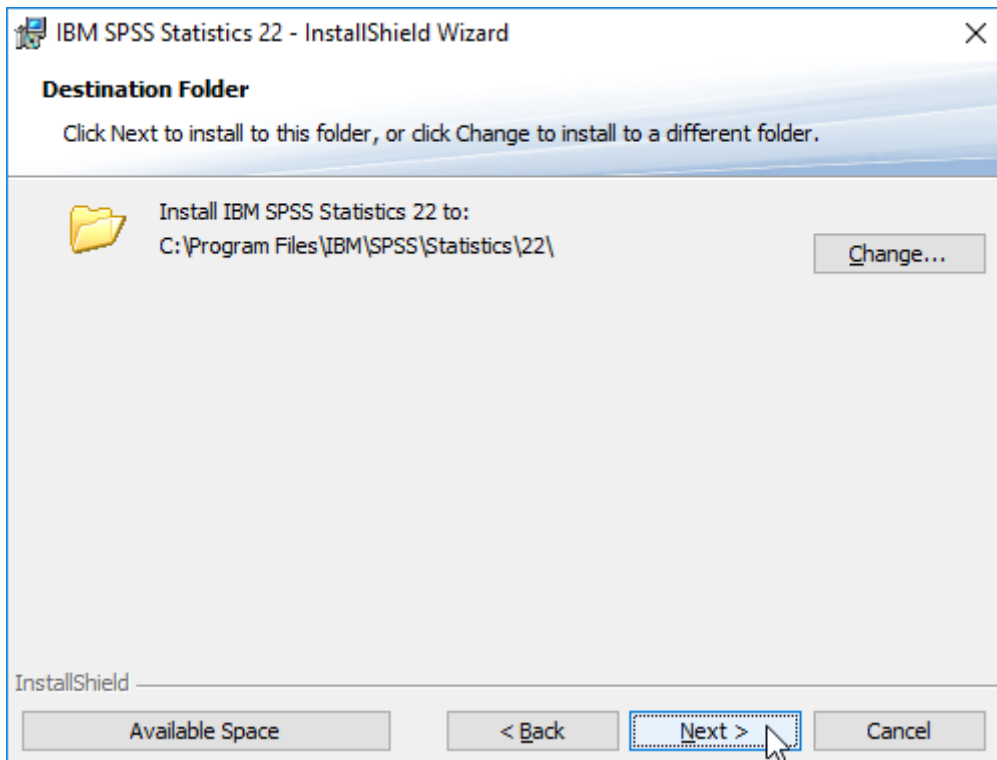

9- **Install** kısmına tıklanarak kurulum başlanır.

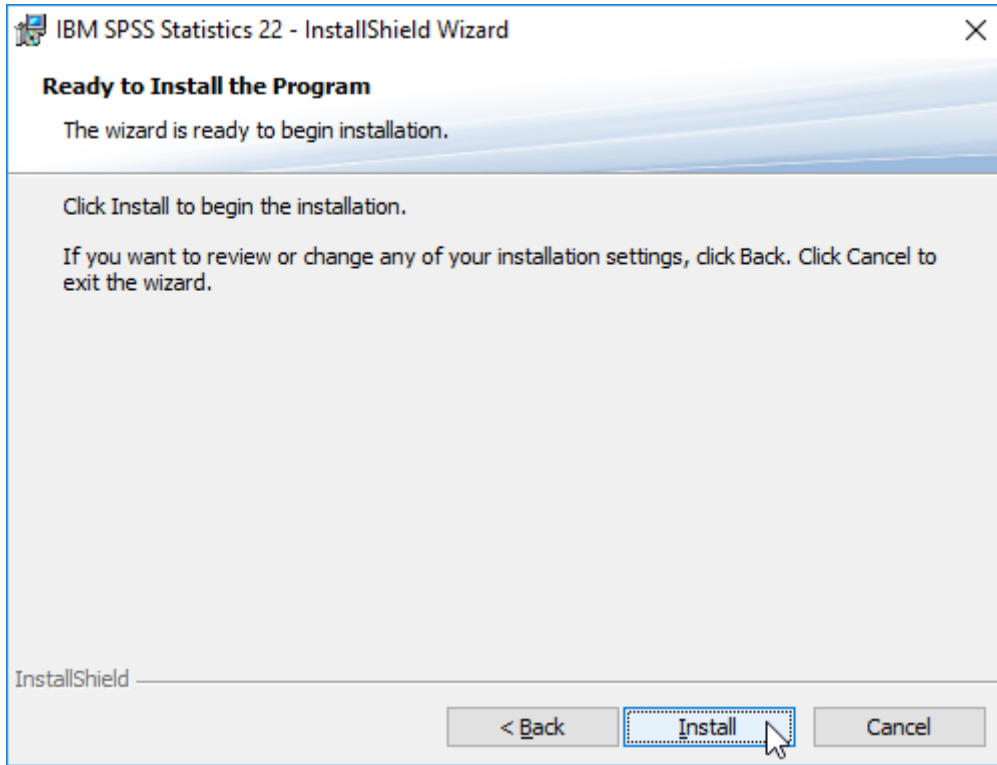

10- Kurulum tamamlandıktan sonra gelen ekrandan **Finish** tıklanarak kurulum tamamlanır.

